04 NEUBAU **GEMEINSCHAFTSSCHULE INSEL GARTENFELD**, BERLIN

545070

1:200

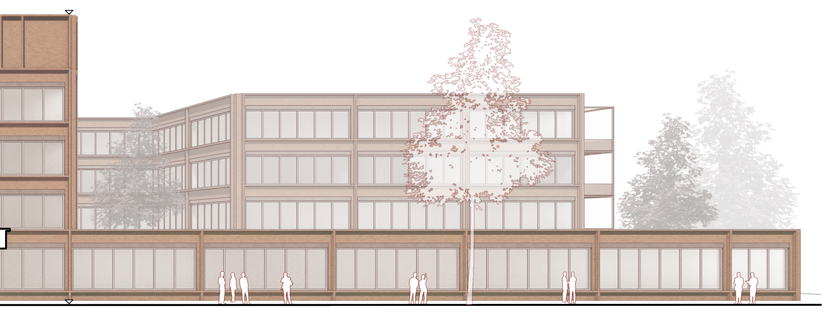

1:200

ANSICHT **OSTEN**

1:200

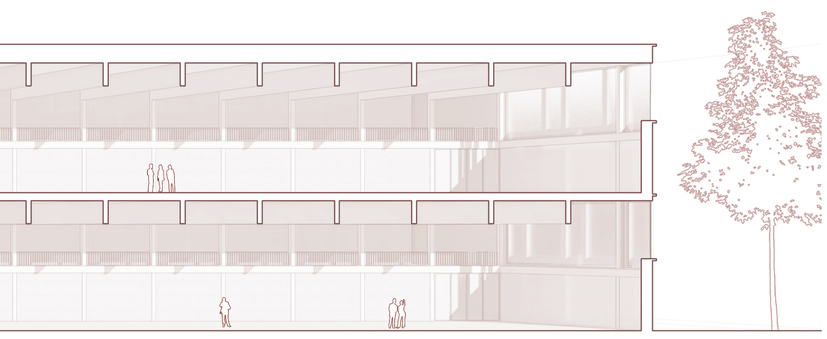

1:200

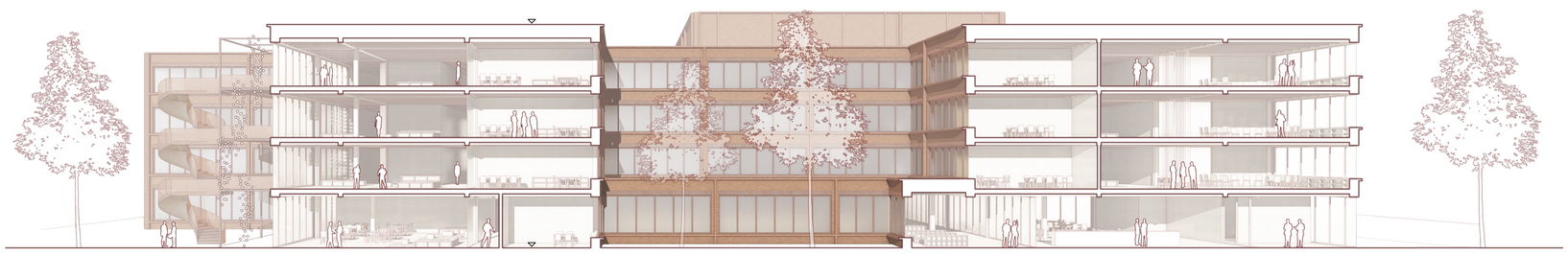

SCHNITT **B-B**

1:200

1:200

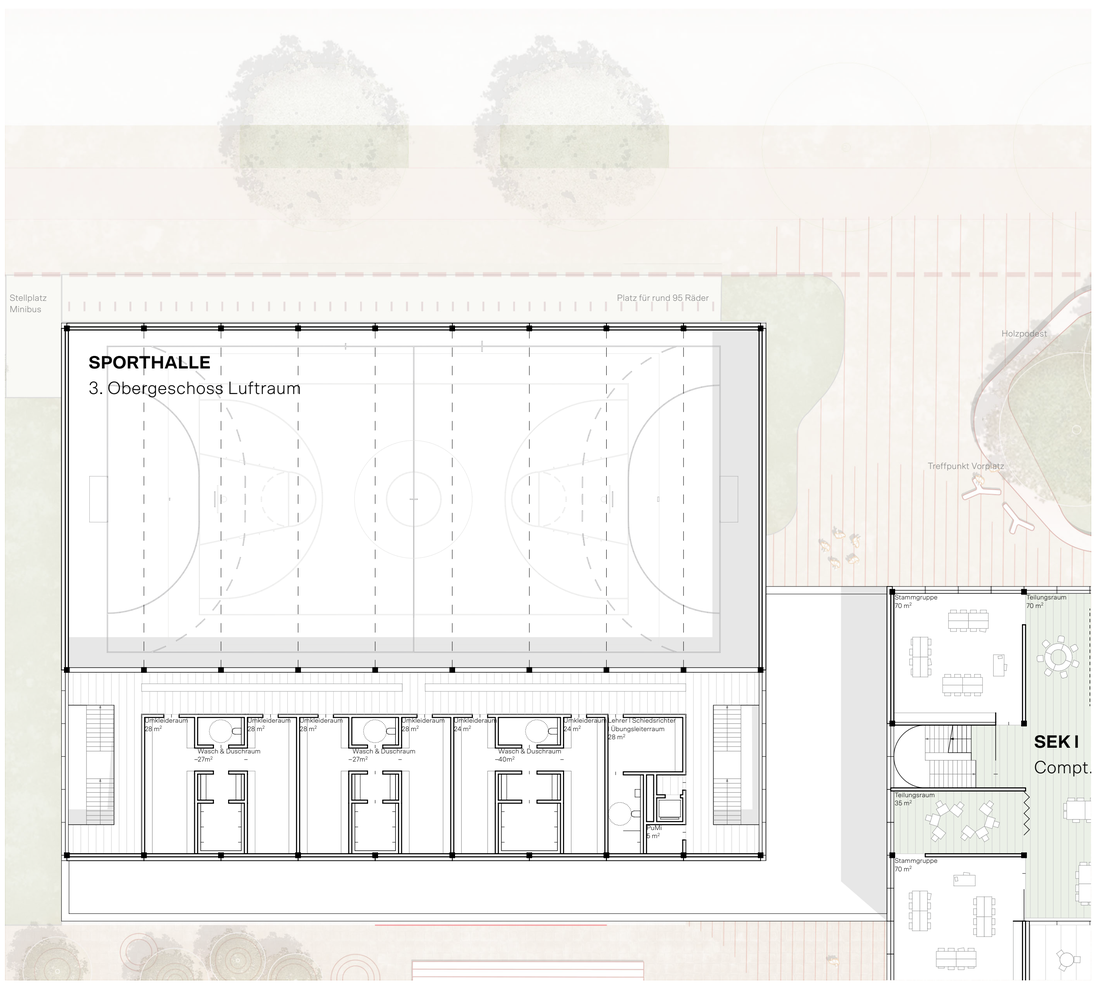

GRUNDRISS **SPORTHALLE**

1:200

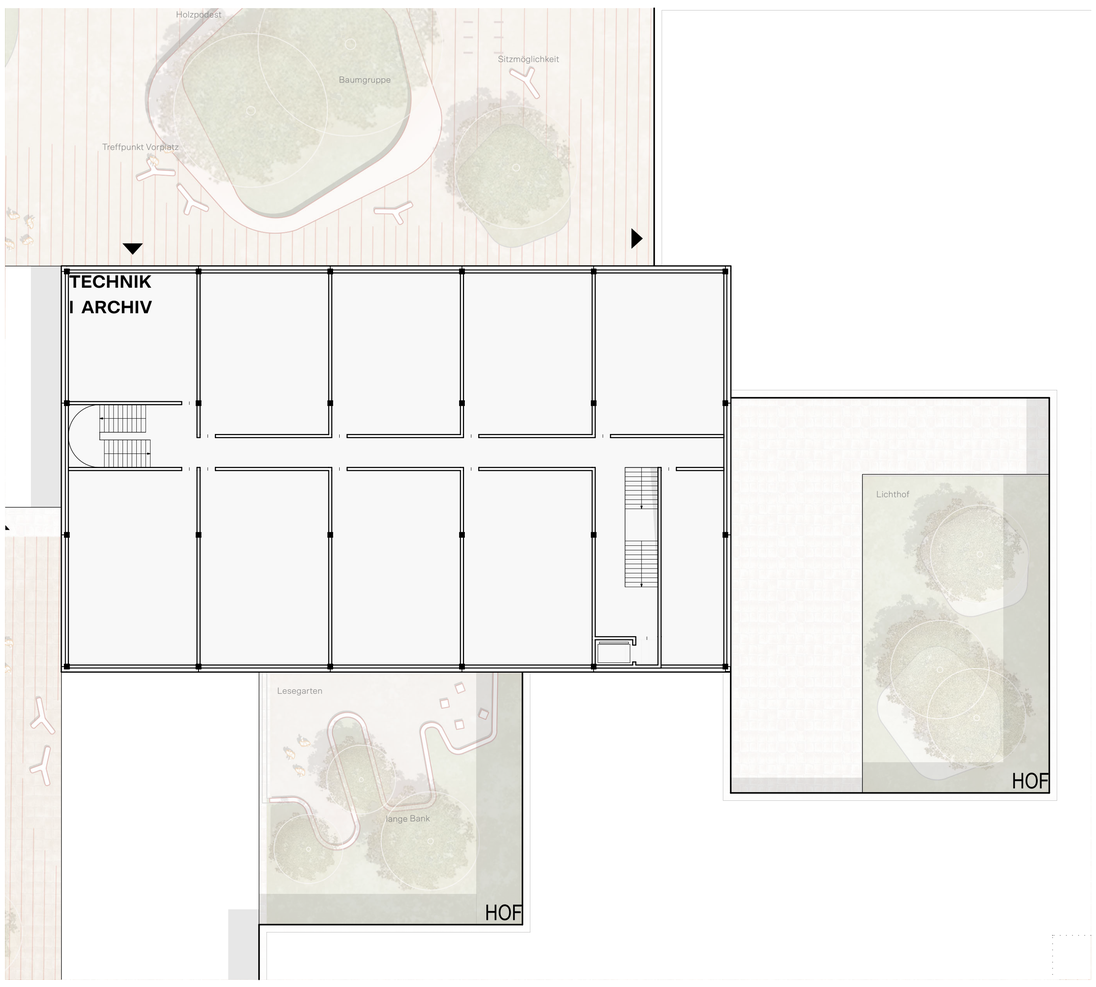

GRUNDRISS **TECHNIKGESCHOSS**

1:200